79estates

EMAIL info@79estates.com
PHONE + 34 634 364 908

+ INFO









Alicante (Costa Blanca) - Polop

New Build - Villas

Ref. CBN-44677

970.000€

4 BEDROOMS	3 BATHROOMS	208M²	400M²	YES	A

ADDRESS
685 Calle Los Montesinos, La Finca Golf
Algorfa, 03169, Spain



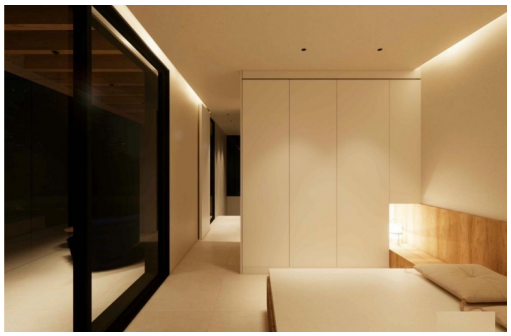

New Build Luxury Villa with Sea Views in La Alberca Polop Contemporary Design in a Peaceful Mountain SettingThis exceptional new build villa is located in La Alberca, a quiet residential area in the mountains of Polop. Surrounded by forest and nature, the property offers panoramic views of the Mediterranean Sea, the mountains and the historic town of Polop. Designed with vertical architectural elegance, the villa combines privacy, functionality and seamless indoor outdoor living. Polop is a charming Costa Blanca village known for its traditional atmosphere and natural beauty. The villa is close to all services in La Nucia, including shops, restaurants, sports centers and schools. The beaches and lively coastal towns such as Benidorm and Altea are just 15 minutes away. Thoughtfully Designed Distribution Across Three LevelsThe main floor welcomes you with an entrance hall featuring a built in wardrobe and guest restroom. This level includes one ...

key features

- Bedrooms: 4
- Bathrooms: 3
- Built: 208m^2
- Plot: 400m^2
- Energy Rating: A

Features

- Airport: 50000 Minutes
- Beach: 8000 Meters
- Double Bedrooms: 4
- Games Room
- Garden
- Gated
- Key Ready
- Laundry room
- Location: Rural, Mountain, Urbanisation
- Near Commercial Center
- Near Schools
- Near Trees
- Number of Parking Spaces: 2
- Parking - Space
- Private Pool
- Shops: 1700 Minutes