79 estates

EMAIL info@79estates.com
PHONE + 34 634 364 908

+ INFO

Alicante (Costa Blanca) - Finestrat

New Build - Villas

Ref. CBN-99466

635.000€

3 BEDROOMS	3 BATHROOMS	127M²	347M²	YES	A

www.79estates.com

ADDRESS
685 Calle Los Montesinos, La Finca Golf
Algorfa, 03169, Spain

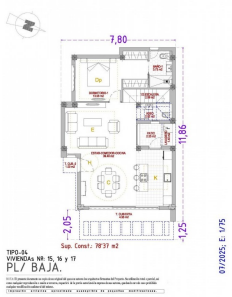

Modern New Build Villas with Sea Views in Finestrat, Alicante□□Exclusive Development in a Prime Location□Located in one of the most sought-after areas of the Costa Blanca, this exclusive residential project offers 18 independent villas with a modern and functional design. Situated close to Finestrat (4 km) and Benidorm (5 km), the villas enjoy privileged surroundings with panoramic sea views and direct views of the prestigious Puig Campana Golf Course. Alicante International Airport is just 40 km away, making travel convenient and efficient.□□Contemporary Design and Spacious Layout□Each villa has been carefully designed to combine elegance, comfort, and practicality. With private plots from 330 m² to 460 m², these homes are distributed across two floors, offering open and luminous spaces. Some units also include a 66 m² basement with patio, featuring two additional bedrooms, two bathrooms, and a living area, providing e...

key features

- Bedrooms: 3
- Bathrooms: 3
- Built: 127m²
- Plot: 347m²
- Energy Rating: A

Features

- Beach: 5000 Meters
- Double Bedrooms: 3
- Garden
- Gated
- Location: Coastal, Urbanisation
- Near Commercial Center
- Near Golf / Golf Resort Property
- Near Schools
- Number of Parking Spaces: 1
- Parking - Space
- Private Pool
- Solarium: Yes
- Terrace: 85 Msq.
- Useable Build Space: 100 Msq.