79estates

EMAIL info@79estates.com
PHONE + 34 634 364 908

+ INFO



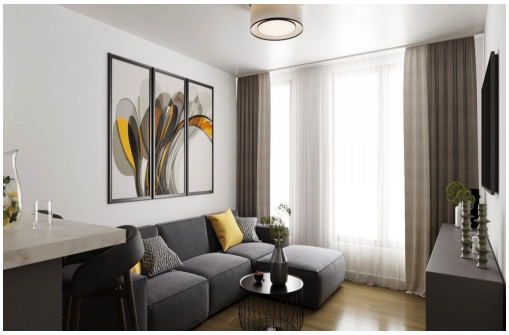





Alicante (Costa Blanca) - Alicante

New Build - Apartment

Ref. CBN-44993

289.900€

2 BEDROOMS	2 BATHROOMS	74M²	0M²	B

ADDRESS
685 Calle Los Montesinos, La Finca Golf
Algorfa, 03169, Spain

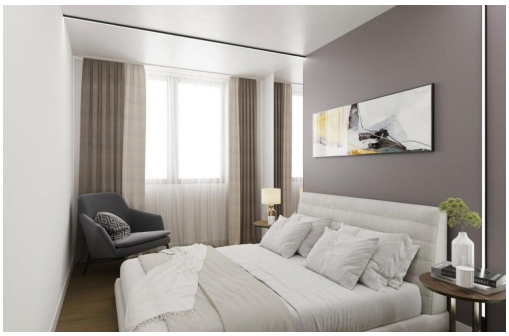

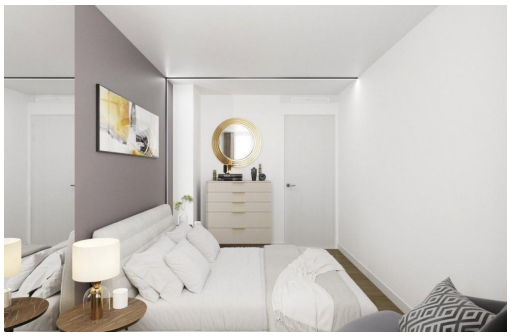

NEW BUILD APARTMENTS IN ALICANTE CITY New residential building of 8 apartments in the centre of Alicante. Brand new apartments built with the latest quality standards and the best materials. All apartments will be suitable for tourist rental.It is the best offer in the New Build market in Alicante. It is a great solid investment opportunity, as well as a perfect space to enjoy the comfort and luxury of life in the dynamic environment of Alicante.

key features

- Bedrooms: 2
- Bathrooms: 2
- Built: 74m^2
- Energy Rating: B

Features

- Air Conditioning: Pre-Installed
- Airport: 10800 Minutes
- Beach: 1600 Meters
- Double Bedrooms: 2
- Elevator/Lift
- Key Ready
- Location: Coastal
- Near bus route
- Near Commercial Center
- Near Schools
- Near Train Station
- Shops: 200 Minutes
- Space
- Terrace: 23 Msq.
- Useable Build Space: 61 Msq.